

"Professional Certification. I hereby certify that these documents were prepared or approved by me, and that I am a duly licensed professional engineer under the laws of the state of Maryland, License No. 16961, Expiration Date: 2012-06-14."

PROJECT TITLE

**TCC/SHORE
TRANSIT
EXISTING
BUILDING**

31901 TRI-COUNTY WAY
SALISBURY, MD 21804

ISSUED
FOR BIDDING ONLY
DATE: 03/29/11

SHEET TITLE

**FLOOR PLAN
FIRE ALARM**

KEY PLAN

| ISSUE BLOCK | DATE | DESCRIPTION |
|-------------|------|-------------|
| | | |
| | | |
| | | |
| | | |
| | | |
| | | |
| | | |
| | | |

| | |
|-------------|------------|
| PROJECT NO: | 2009145.00 |
| DATE: | 03/29/11 |
| SCALE: | |
| DRAWN BY: | MH |
| PROJ MGR: | DAS |

E202

SPECIFIC NOTES (APPLY TO DRAWING E202 WHERE INDICATED):

- 1 THIS AREA IS EXISTING TO REMAIN.
- 2 WORK IN THIS AREA PROVIDED UNDER SEPARATE CONTRACT.
- 3 PROVIDED UNDER SEPARATE CONTRACT FOR EX. RAC-1.

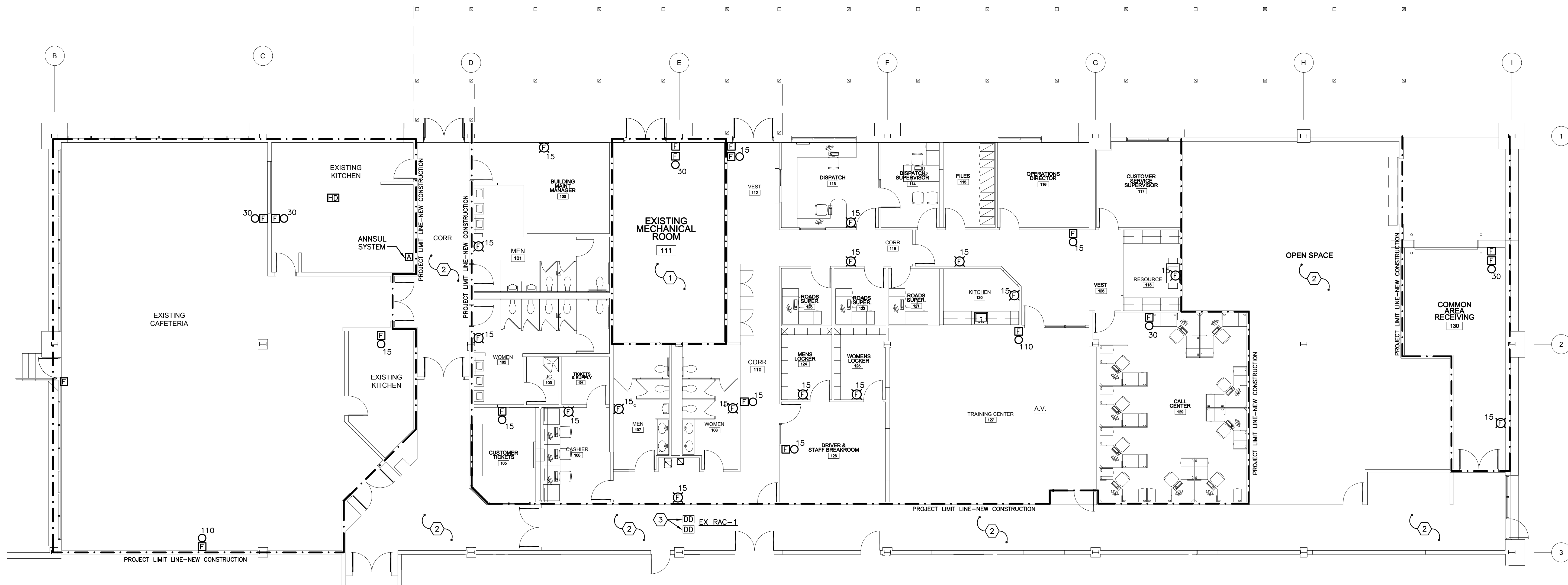

1 FLOOR PLAN - FIRE ALARM
SCALE: 1/8" = 1'-0"

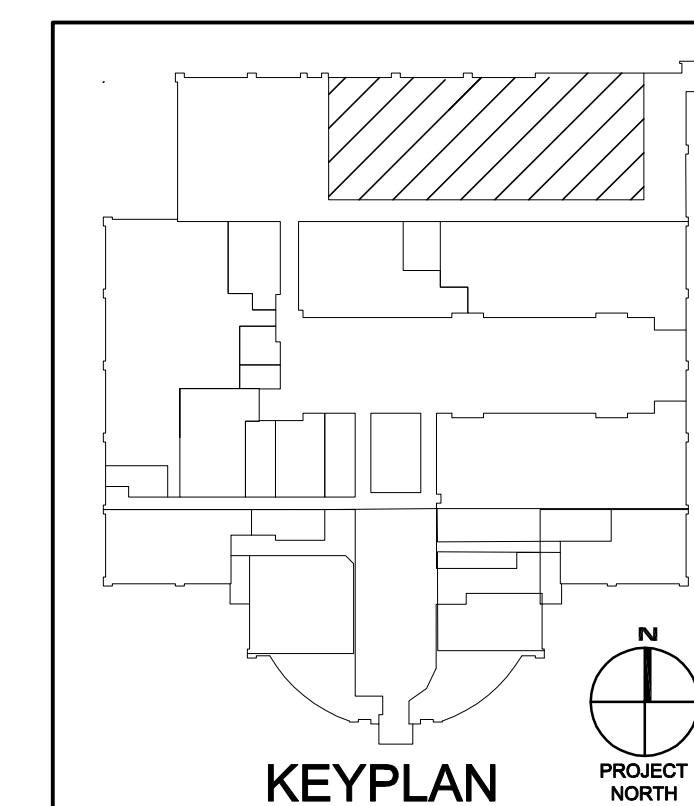
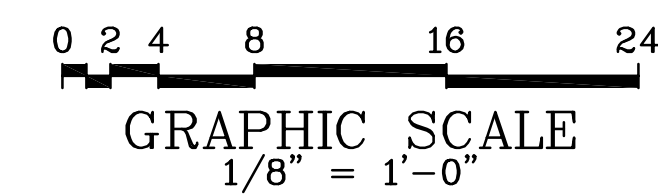

KEYPLAN PROJECT NORTH