



"Professional Certification. I here by certify that these documents were prepared or approved by me, and that I am a duly licensed professional engineer under the laws of the state of Maryland, License No. 16961, Expiration Date: 2012-06-14."

PROJECT TITLE

**TCC/SHORE
TRANSIT
EXISTING
BUILDING**

31901 TRI-COUNTY WAY
SALISBURY, MD 21804

ISSUED
FOR BIDDING ONLY
DATE: 03/29/11

SHEET TITLE

SHEET TITLE
FOUNDATION PLAN -
PLUMBING - NEW
WORK

KEY PLAN

ISSUE BLOCK

MARK	DATE	DESCRIPTION
03/29/11	ISSUED FOR BIDDING	
2/1/2011	ISSUED FOR BIDDING	

PROJECT NO: 2009145.00
DATE: 03/29/11
SCALE:
DRAWN BY: MRW | PROJ MGR: TRC

P200

SPECIFIC NOTES: (APPLY TO DRAWING P200 WHERE INDICATED)

- ① EXISTING SAN UP TO NEW WATER CLOSET P-7 OR P-7A.
- ② EXISTING SAN UP TO EXISTING LAVATORY.
- ③ EXISTING SAN UP TO EXISTING FLOOR DRAIN.
- ④ EXISTING SAN UP TO NEW URINAL P-2.
- ⑤ EXISTING VENT PIPE UP.
- ⑥ SAN UP TO P-1A.
- ⑦ SAN UP TO P-1.
- ⑧ SAN UP TO P-2.
- ⑨ SAN UP TO 3" FDP.
- ⑩ VENT PIPE UP.
- ⑪ SAN UP TO P-3'S.
- ⑫ SAN UP TO P-4.
- ⑬ SAN UP TO P-5.

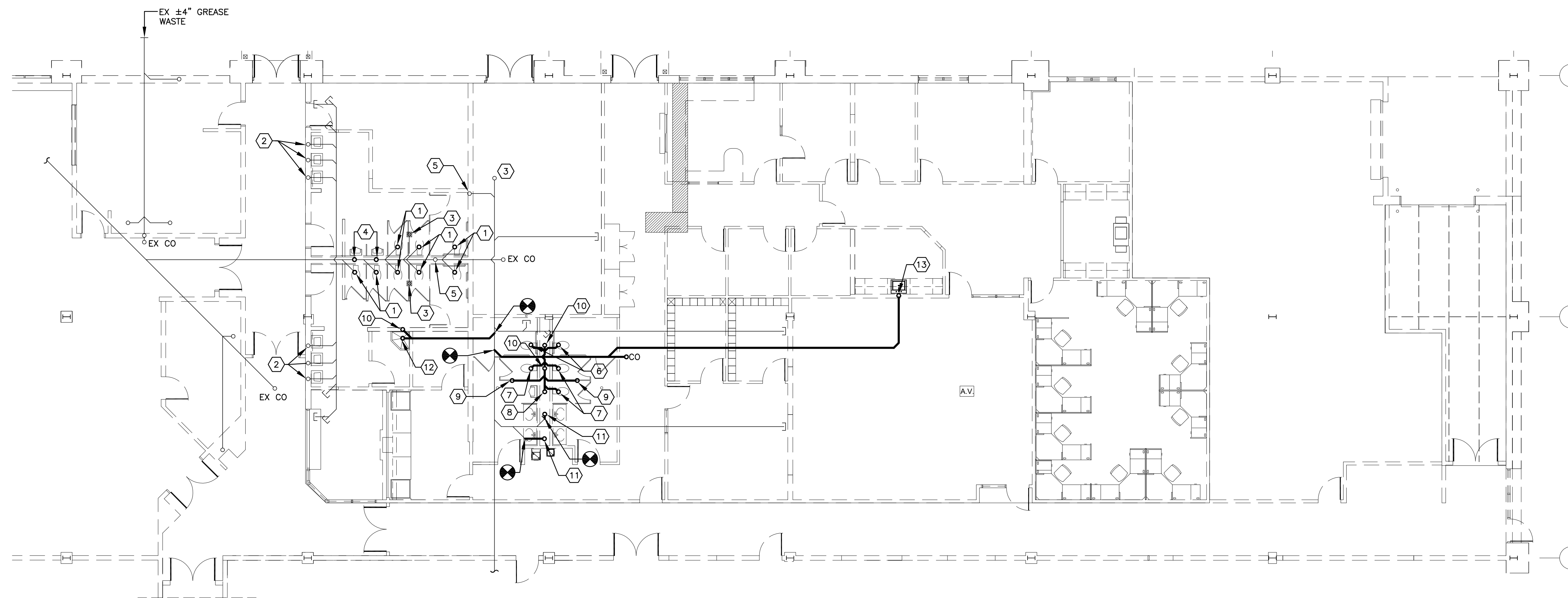

FOUNDATION PLAN - PLUMBING - NEW WORK

SCALE: 1/8" = 1'-0"

