

A CURB DETAIL
SCALE: 3/4" = 1'-0"

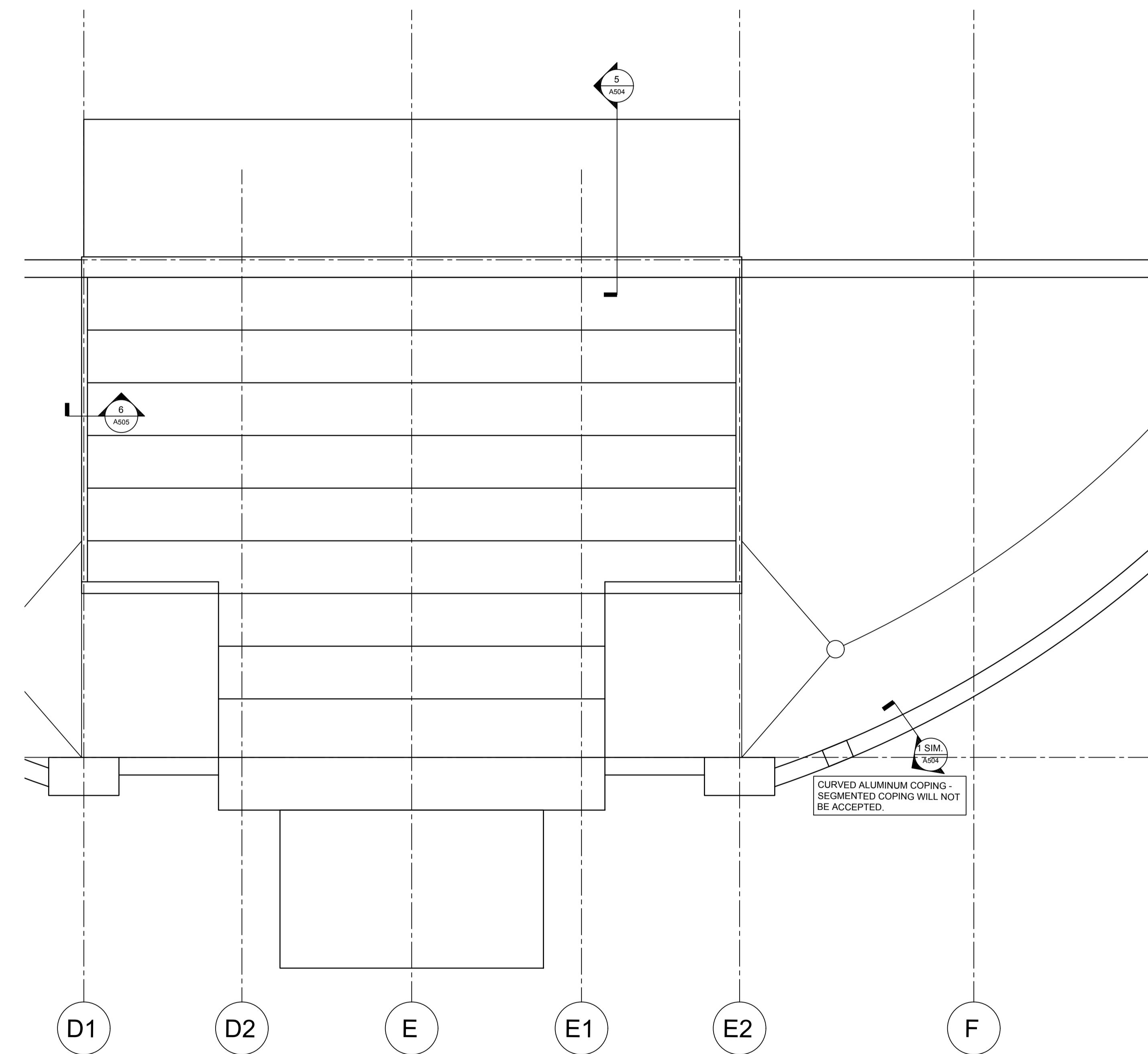

2 PARTIAL EXISTING LOW ROOF PLAN
SCALE: 1/4" = 1'-0"

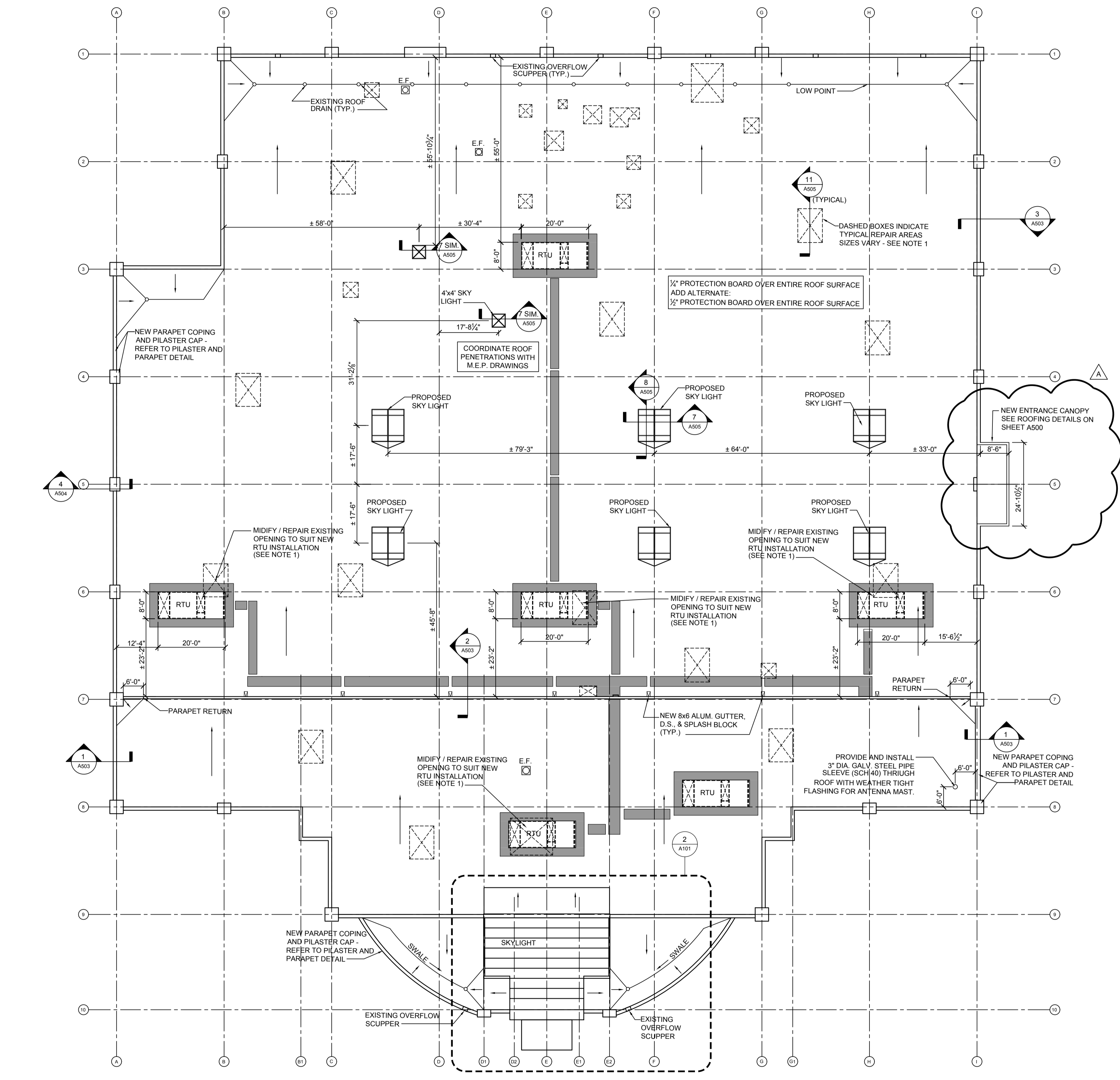

1 OVERALL EXISTING ROOF PLAN
SCALE: 1/16" = 1'-0"

- NOTES:**
- INFILL ALL OPENINGS LEFT FROM THE REMOVAL OF EXISTING NONESSENTIAL ROOF TOP EQUIPMENT WITH 1.5 B22 STEEL ROOF DECK & RIGID INSULATION PRIOR TO INSTALLATION OF NEW 2" POLYISO AND 80 MIL. SELF-ADHERED MEMBRANE ROOFING - SIZES VARY.
 - REPAIR AREAS ARE SHOWN TO BEST OF OUR KNOWLEDGE. CONTRACTOR IS TO FIELD VERIFY EXISTING CONDITIONS. CONTRACTOR IS RESPONSIBLE TO REPAIR ALL OPENINGS.

- REPLACEMENT OF EXISTING ROOF INSULATION**
- THE GENERAL CONTRACTOR IS TO INCLUDE IN THE BASE BID PRICING FOR THE REPLACEMENT OF 20,000 SQUARE FEET OF EXISTING DAMAGED / WET ROOF INSULATION.
 - THE EXISTING ROOF INSULATION REPLACEMENT SHALL INCLUDE THE REMOVAL OF ALL EXISTING DAMAGED / WET INSULATION AND THE RE-INSTALLATION OF NEW MATERIAL. ALL LABOR, MATERIALS, ACCESSORIES, HANDLING AND DISPOSAL COSTS REQUIRED TO COMPLETE THE WORK IS TO BE INCLUDED IN THE PRICE.
 - UPON REMOVAL OF THE EXISTING ROOF MEMBRANE THE EXISTING ROOF INSULATION WILL BE SURVEYED AND THE DAMAGED / WET AREAS NOTED WILL BE REPLACED.
 - THE GENERAL CONTRACTOR WILL PROVIDE UNIT PRICING FOR ADDITIONAL EXISTING INSULATION REPLACEMENT BEYOND THE 20,000 SQUARE FEET ALLOTTED AND FOR THE DEDUCTION OF EXISTING INSULATION REPLACEMENT BELOW THE 20,000 SQUARE FEET THAT HAS BEEN ALLOTTED. THIS SHALL BE A SINGLE PRICE PER SQUARE FOOT FOR BOTH AND NOTED IN THE ALLOTTED SPACE ON THE BID FORM.
 - THE WORK DESCRIBED ABOVE IS IN ADDITION TO AND NOT PART OF THE LAYER OF NEW INSULATION TO BE INSTALLED OVER THE ENTIRE ROOF THAT IS INCLUDED IN THE WORK.

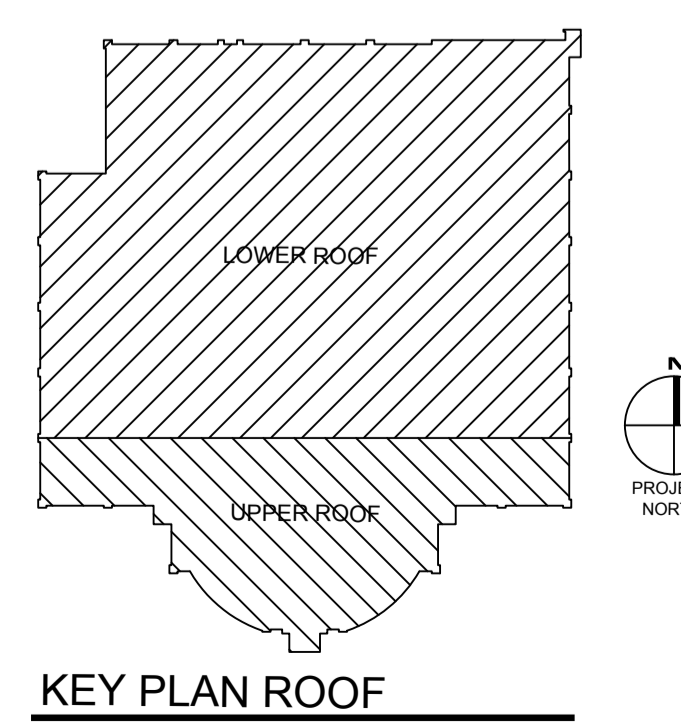

REVISIONS		NO.	DATE	REMARKS
1	11-23-10	1		ADDED ENTRANCE CANOPY

LEGIBILITY THAT THESE DRAWINGS OR ANY PART THEREOF HAS BEEN APPROVED BY A PROFESSIONAL ENGINEER LICENSED IN THE STATE OF MARYLAND.

ARCHITECTURE
ENGINEERING
INCORPORATED

310 HAMMOND ST. SUITE 109 SALISBURY, MARYLAND
(410) 749-0001

TRI - COUNTY MULTI-PURPOSE CENTER
BUILDING ENVELOPE AND
INTERIOR RENOVATION
SALISBURY, MARYLAND

OVERALL PROPOSED ROOF PLAN

PRINT DATE: 11.23.2010
COTT PROJ. NO.: 09-035
DESIGN BY: KI
DRAWN BY: JT/EW
SCALE: AS NOTED
STAGE: ISSUED FOR BID
DWG. FILE: 09-035-A105

A 105