

A CURB DETAIL
SCALE: 3/4" = 1'-0"

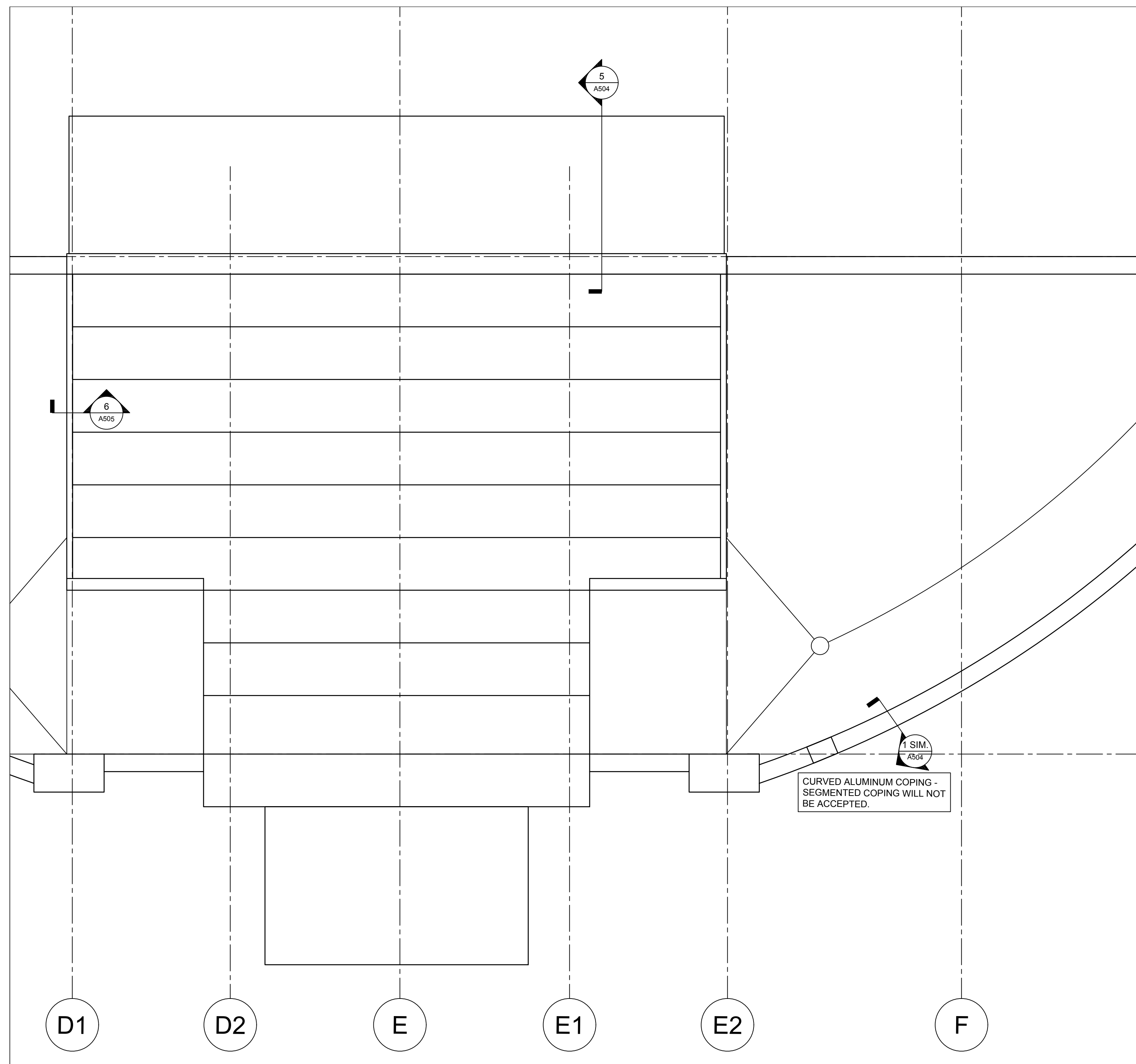

2 PARTIAL EXISTING LOW ROOF PLAN
SCALE: 1/4" = 1'-0"

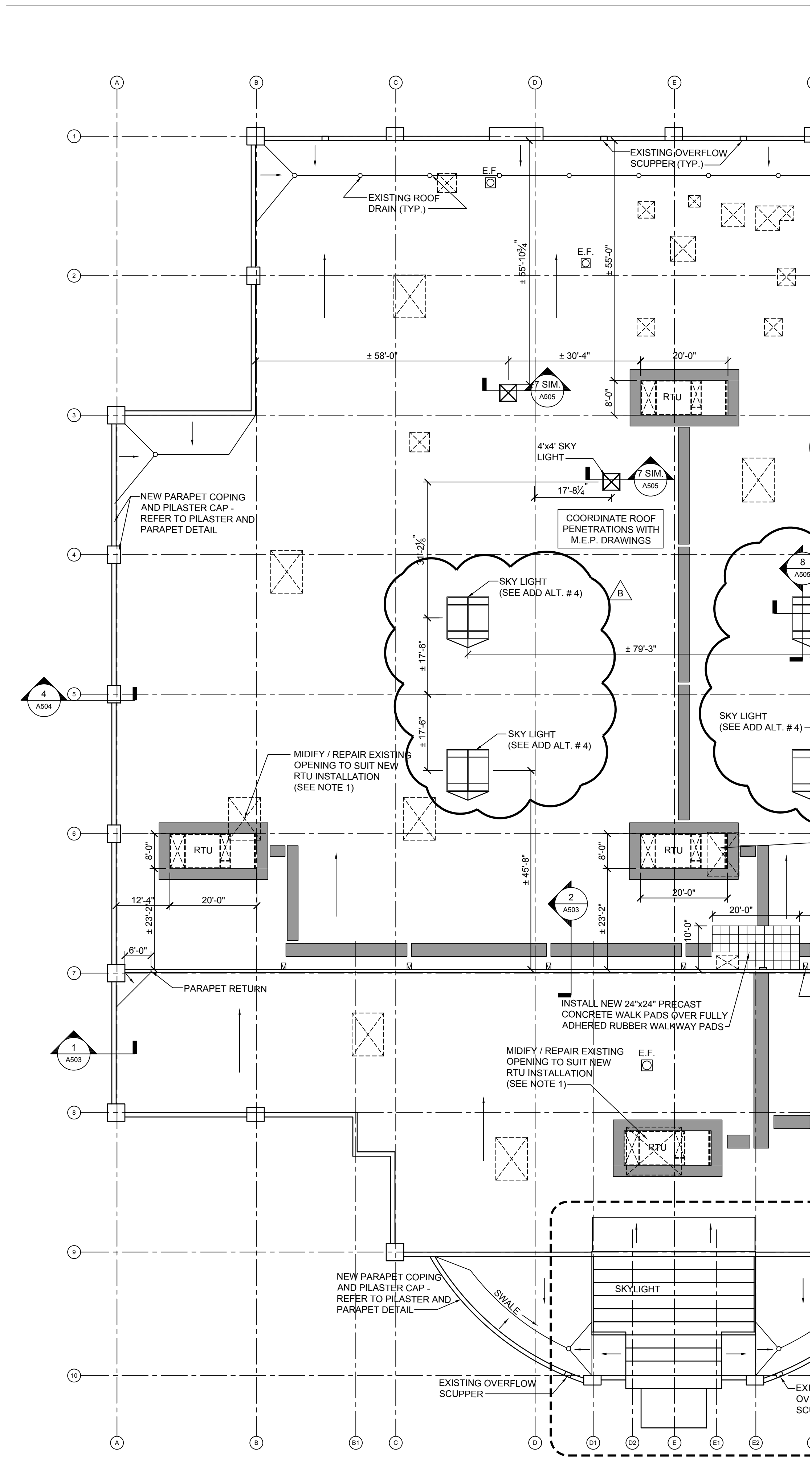

1 OVERALL EXISTING ROOF PLAN
SCALE: 1/16" = 1'-0"

NOTES:

- INFILL ALL OPENINGS LEFT FROM THE REMOVAL OF EXISTING NON-ESSENTIAL ROOF TOP EQUIPMENT WITH 1.5 B22 STEEL ROOF DECK & RIGID INSULATION PRIOR TO INSTALLATION OF NEW 2" POLYISO AND 60 MIL MECHANICALLY ATTACHED MEMBRANE ROOFING - SIZES VARY.
- REPAIR AREAS ARE SHOWN TO BEST OF OUR KNOWLEDGE. CONTRACTOR IS TO FIELD VERIFY EXISTING CONDITIONS. CONTRACTOR IS RESPONSIBLE TO REPAIR ALL OPENINGS.

REPLACEMENT OF EXISTING ROOF INSULATION

- THE GENERAL CONTRACTOR IS TO UNCLUE IN THE REPLACEMENT OF 20,000 SQUARE FEET OF EXISTING ROOF INSULATION.
- THE EXISTING ROOF INSULATION REPLACEMENT IS REMOVAL OF ALL EXISTING DAMAGED / WET INSULATION. RE-INSTALLATION OF NEW MATERIAL. ALL LABOR, HANDLING AND DISPOSAL COSTS REQUIRED TO BE INCLUDED IN THE PRICE.
- UPON REMOVAL OF THE EXISTING ROOF MEMBRANE INSULATION WILL BE SURVEYED AND THE DAMAGE WILL BE REPLACED.
- THE GENERAL CONTRACTOR WILL PROVIDE UNIT F EXISTING INSULATION REPLACEMENT BEYOND THE ALLOTTED AND FOR THE DEDUCTION OF EXISTING BELOW THE 20,000 SQUARE FEET THAT HAS BEEN, SINGLE PRICE PER SQUARE FOOT FOR BOTH AND I SPACE ON THE BID FORM.
- THE WORK DESCRIBED ABOVE IS IN ADDITION TO A LAYER OF NEW INSULATION TO BE INSTALLED OVER IS INCLUDED IN THE WORK.