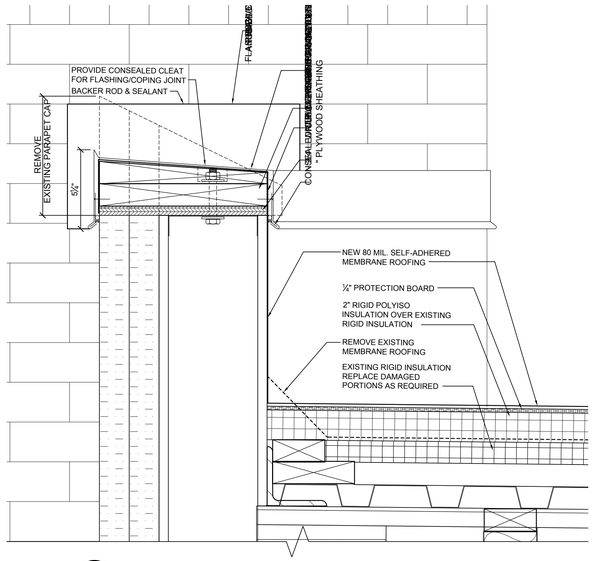

1 TYPICAL PARAPET DETAIL
SCALE: 3" = 1'-0"

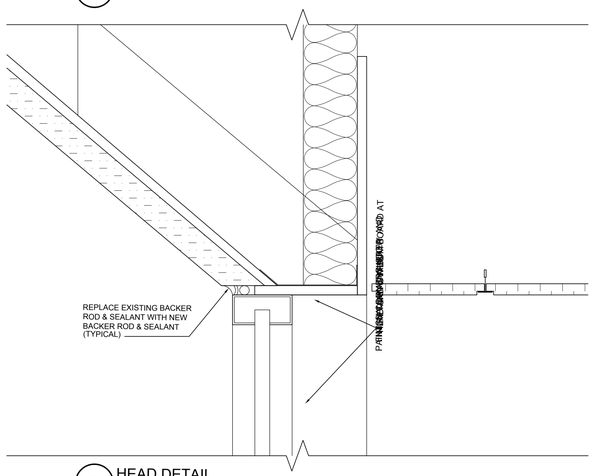

2 HEAD DETAIL
SCALE: 3" = 1'-0"

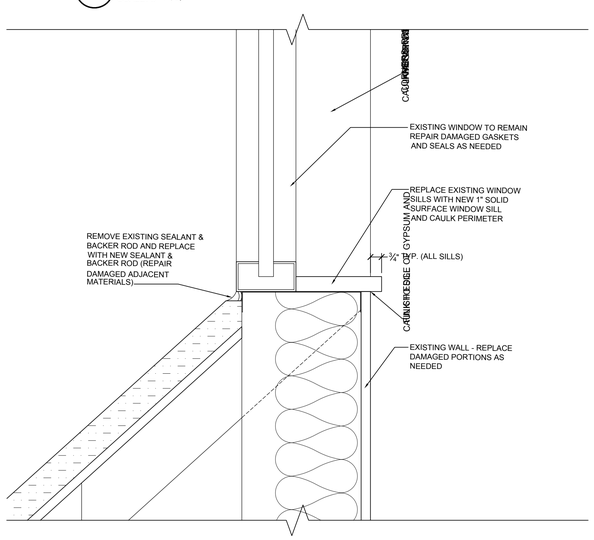

3 SILL DETAIL
SCALE: 3" = 1'-0"

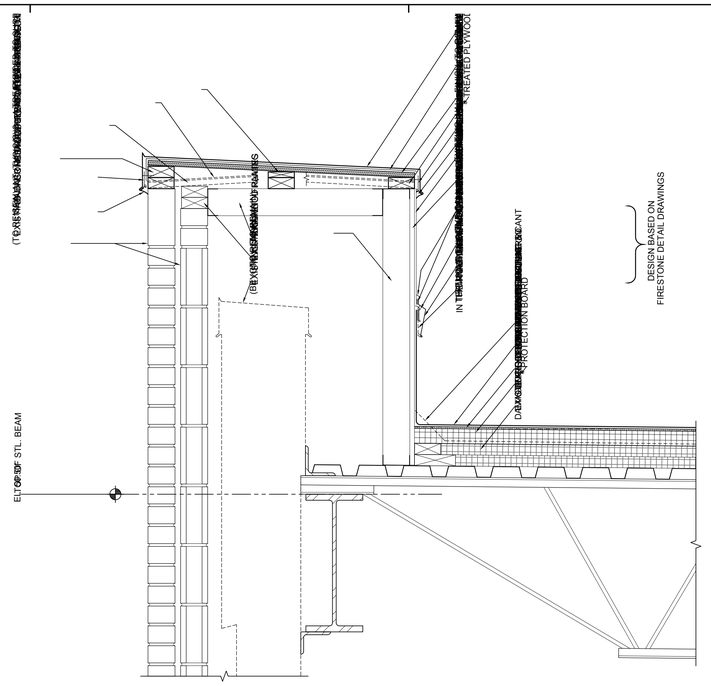

4 EXISTING BRICK PILASTER CAP DETAIL
SCALE: 1 1/2" = 1'-0"

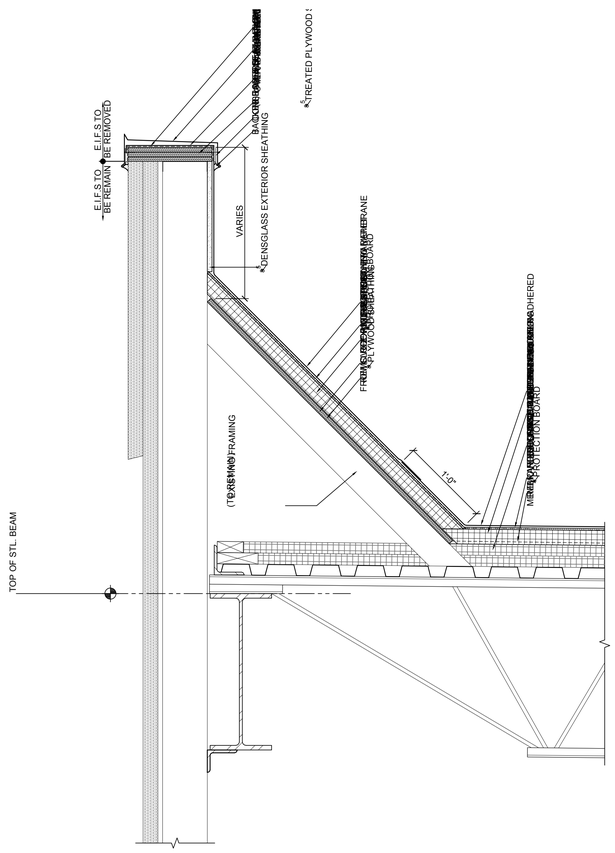

5 PARAPET DETAIL
SCALE: 1 1/2" = 1'-0"

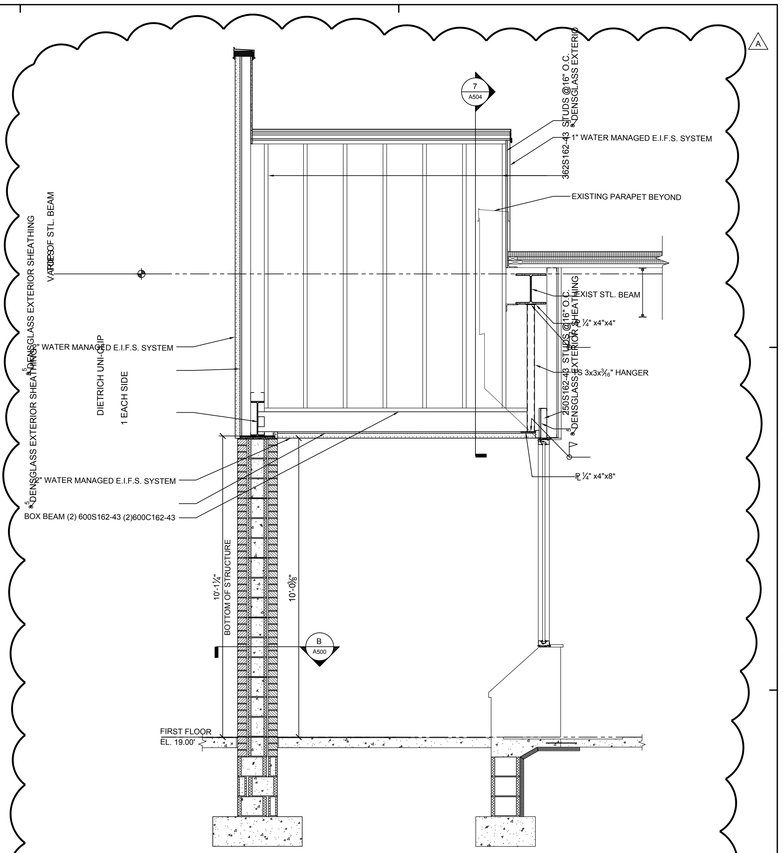

6 LONG. SECTION THROUGH ENDWALL OF CANOPY
SCALE: 1/2" = 1'-0"

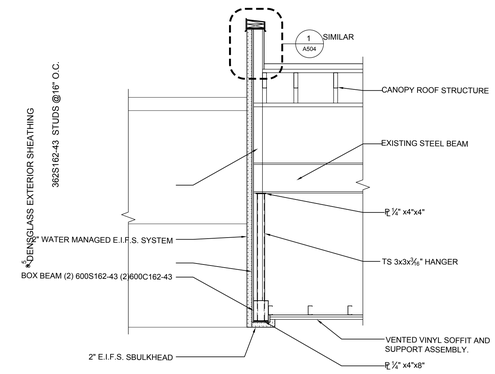

7 SECTION THROUGH ENDWALL OF CANOPY
SCALE: 1/2" = 1'-0"

GENERAL NOTE:
1. ALL WOOD PRODUCTS SHALL BE OF FIRE-RESISTIVE-TREATED WOOD IN ACCORDANCE WITH IBC SECTION 603.
2. ROOF MEMBRANE TO BE FIRESTONE ULTRAPLY REFLECTIVE WHITE, TPO SYSTEM .060 THICKNESS, FULLY ADHERED OR EQUAL.

REVISIONS

NO.	DATE	REMARKS	NO.	DATE	REMARKS
A	11-23-10	ADDED DETAILS 6 AND 7			

I CERTIFY THAT THESE DOCUMENTS WERE PREPARED OR APPROVED BY ME, AND I AM A LICENSED ARCHITECT UNDER THE LAWS OF THE STATE OF MARYLAND

KEITH IOTT LICENSE NO. 8057 EXPIRATION DATE: 3/25/2012

IOTT ARCHITECTURE ENGINEERING INCORPORATED
310 HAMMOND ST. • SUITE 100 SALISBURY, MARYLAND
(410) 749-7229 • FAX (410) 749-0001

TRI - COUNTY MULTI-PURPOSE CENTER
BUILDING ENVELOPE AND INTERIOR RENOVATION
SALISBURY, MARYLAND

TYPICAL WALL DETAILS

PRINT DATE: 11.1.2010
IOTT PROJ. NO.: 09-035
DESIGN BY: KI
DRAWN BY: EJW
SCALE: AS NOTED
STAGE: ISSUED FOR BID
DWG. FILE: 09-035-A504

A 504