

BUILDING ENVELOPE

TRI-COUN

LOWER SHORE

ONE - STOP JOB

3109 COMTEK LANE
SALISBURY, MARYLAND

TRI-COUNTY COUNCIL
3109 COMTEK LANE
SALISBURY, MARYLAND
PHONE: 410-632-4700

ISSUED FOR BID
NOVEMBER 1, 2010

IOTT FILE NO. 09-035

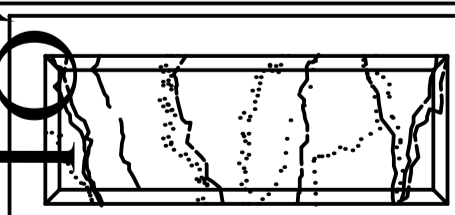
ARCHITECT'S CERTIFICATION	
I CERTIFY THAT THESE DOCUMENTS WERE PREPARED OR APPROVED BY ME, A FULLY LICENSED ARCHITECT UNDER THE LAWS OF THE STATE OF MARYLAND.	
I SEITH IOTT LICENSE NO. 8627 EXPIRATION DATE: 3/29/2012	
	ARCHITECTURE ENGINEERING INCORPORATED
310 HAMMOND ST. • SUITE 100 • SALISBURY, MARYLAND (410) 749-7220 • FAX (410) 749-0001	

SITE LOCATION

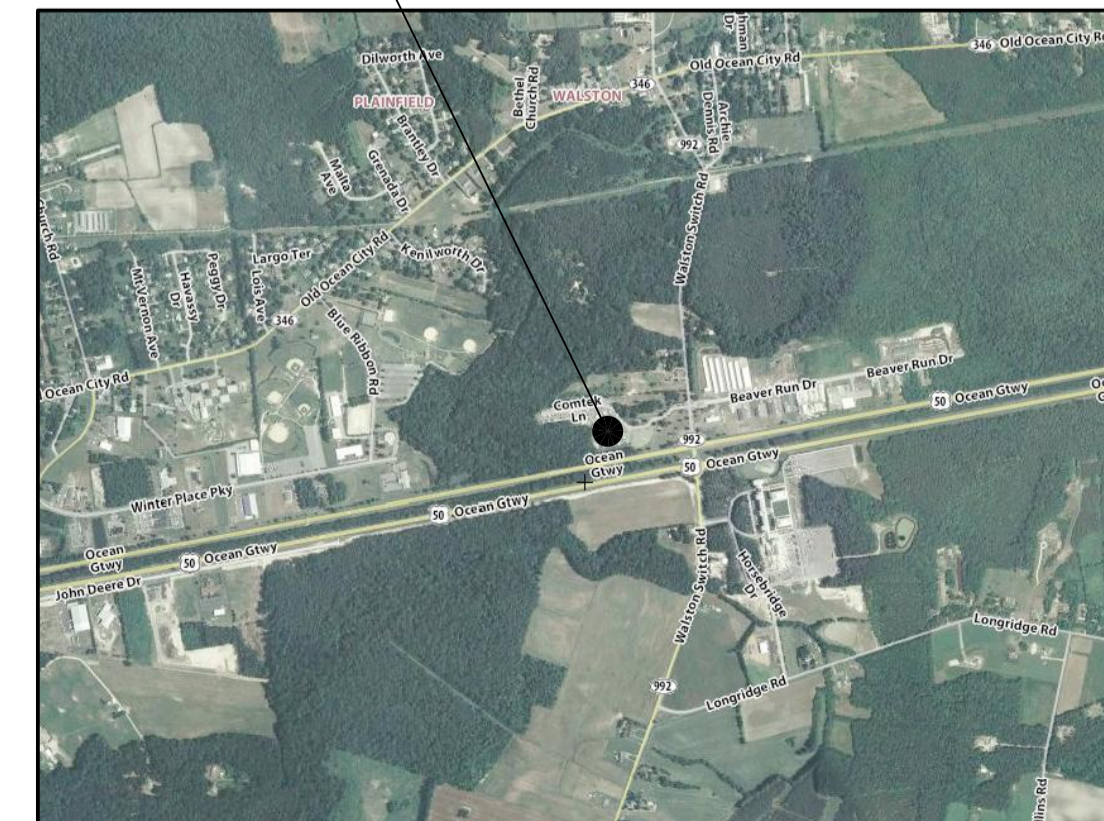

LOCATION MAP
N.T.S.



TRI-COUNTY MULTI-PURPOSE CENTER
3109 COMTEK LANE
SALISBURY, MD