

**SPECIFIC NOTES: (APPLY TO DRAWING M101 WHERE INDICATED)**

- 1 REMOVE EXISTING VAV BOX, SUPPORTS, HEATING WATER SUPPLY & RETURN PIPING, VALVING ASSEMBLY, AND CONTROL WIRING.
- 2 REMOVE EXISTING DUCT HEATING COIL, SUPPORTS, HEATING WATER SUPPLY & RETURN PIPING, VALVING ASSEMBLY, AND CONTROL WIRING.
- 3 REMOVE EXISTING VAV BOX, SUPPORTS, AND CONTROL WIRING. (BYPASS BOX)

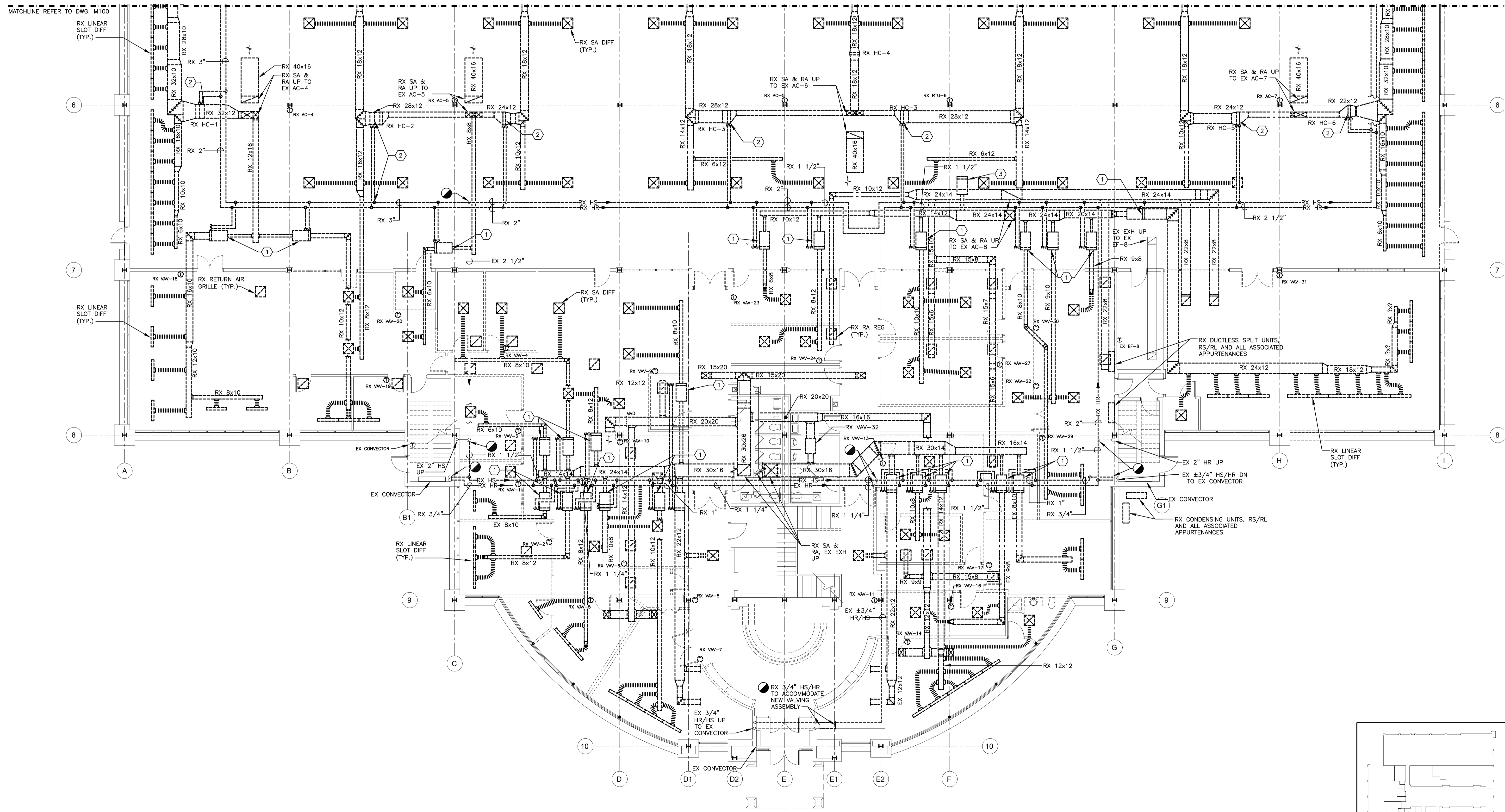

**FIRST FLOOR PLAN - MECHANICAL - DEMOLITION**

SCALE: 1/8" = 1'-0"

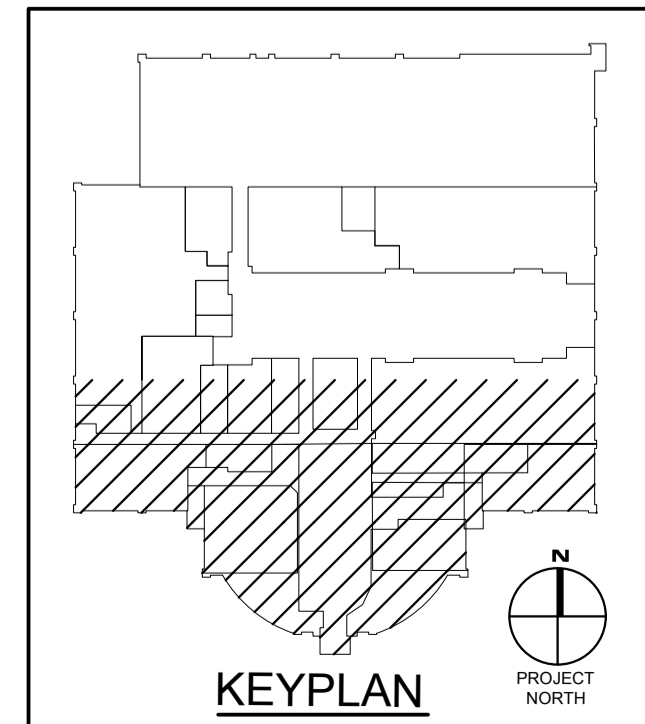

NO.	DATE	REMARKS	NO.	DATE	REMARKS

Professional Certification:  
I hereby certify that  
I have prepared the  
plans, specifications,  
and that I am a  
licensed professional  
engineer under the laws  
of the State of Maryland.  
Expiration Date: 2012-08-15

ARCHITECTURE  
ENGINEERING  
INCORPORATED  
310 HAMMOND ST. SUITE 100 SALISBURY, MARYLAND  
(410) 739-7259 • FAX (410) 749-0901

**IOTT**

TRI - COUNTY COUNCIL  
REGIONAL CENTER  
ROUTE 50, EAST  
SALISBURY, MARYLAND  
FIRST FLOOR PLAN - MECHANICAL - DEMOLITION

PRINT DATE: 11/01/10  
SQA PROJ. NO.: 2009.0264  
DESIGN BY: MWTC  
DRAWN BY: TC / MW  
SCALE: AS NOTED  
STAGE: ISSUED FOR BIDS  
DWG. FILE: 090844100-102

**M101**  
SHEET: 4 OF 28  
ISSUED DATE: 11/01/10