

SPECIFIC NOTES: (APPLY TO DRAWING P100 WHERE INDICATED)

- ① EXISTING SAN UP TO EXISTING WATER CLOSET.
- ② EXISTING SAN UP TO EXISTING LAVATORY.
- ③ EXISTING SAN UP TO EXISTING SHOWER.
- ④ EXISTING SAN UP TO EXISTING URINAL.
- ⑤ EXISTING VENT PIPE UP.
- ⑥ EXISTING SAN UP TO EXISTING FLOOR DRAIN.
- ⑦ REMOVE EXISTING ±4" SAN UP TO EXISTING FLOOR SINK AND CAP OFF BELOW FINISHED FLOOR.
- ⑧ EXISTING SAN UP TO EXISTING WATER COOLER.
- ⑨ REMOVE EXISTING ±2" SAN UP TO EXISTING KITCHEN SINK.
- ⑩ EXISTING SAN UP TO SECOND FLOOR.

MATCHLINE REFER TO DWG. P101

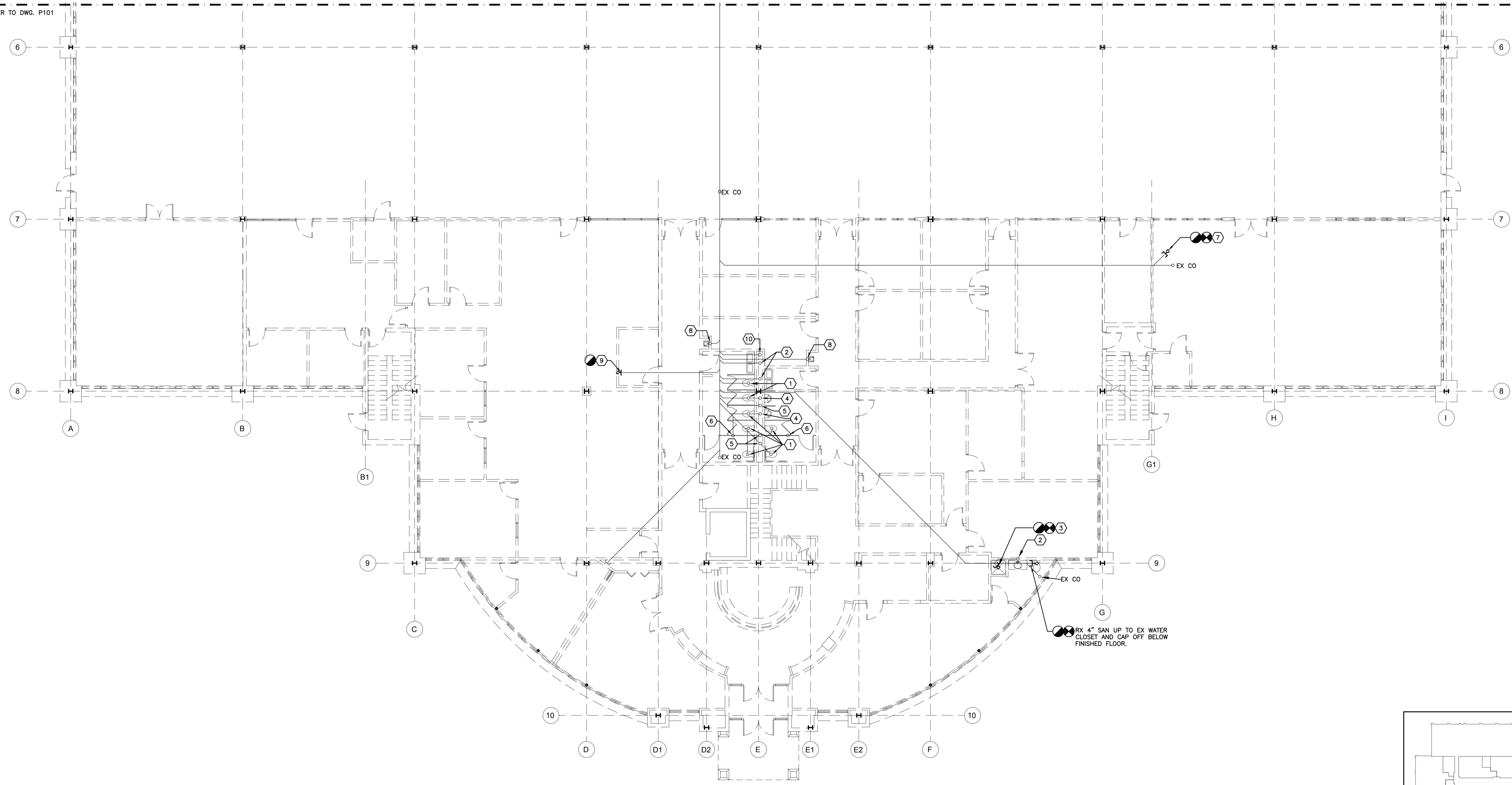

FOUNDATION PLAN - PLUMBING - DEMOLITION
 SCALE: 1/8" = 1'-0"

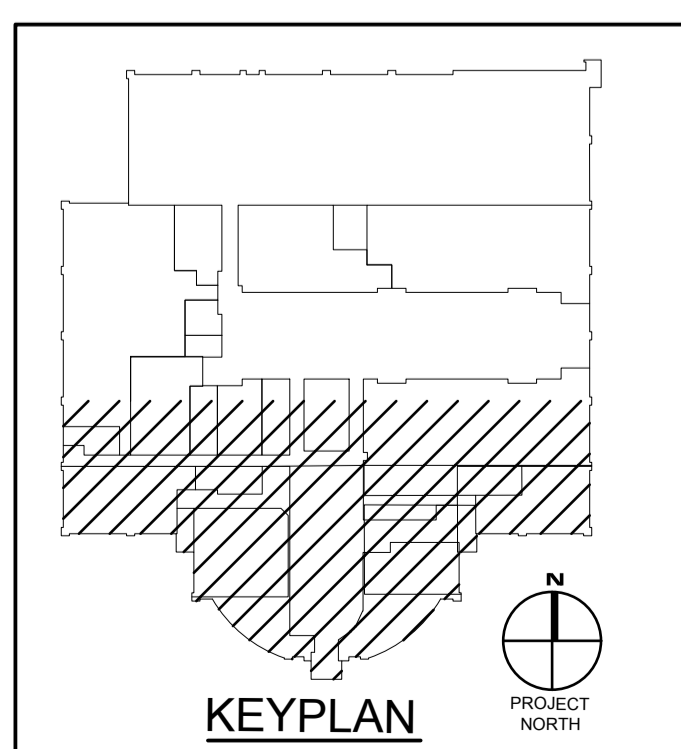

REVISIONS		
NO.	DATE	REMARKS

Professional Certification:
 These documents were prepared or approved by a duly licensed professional engineer under the laws of the State of Maryland. License No. 69977, Expiration Date: 2012-08-14.

IOTT
 ARCHITECTURE
 ENGINEERING
 INCORPORATED
 310 HAMMOND ST. SUITE 100 SALISBURY, MARYLAND
 (410) 746-7229 FAX (410) 756-6001

**TRI - COUNTY COUNCIL
 REGIONAL CENTER
 ROUTE 50, EAST
 SALISBURY, MARYLAND**
 FOUNDATION PLAN - PLUMBING - DEMOLITION

PRINT DATE: 11/01/10
SFA PROJ. NO.: 2009/0264
DESIGN BY: MW/C
DRAWN BY: MW
SCALE: AS NOTED
STAGE: ISSUED FOR BIDS
DWG. FILE: 09264P100-10

**P
 100**
 SHEET: 17 OF 28
 ISSUED DATE: 11/01/10