

**SPECIFIC NOTES: (APPLY TO DRAWING P102 WHERE INDICATED)**

- ① REMOVE EXISTING FLOOR DRAIN AND PATCH FLOOR TO MATCH EXISTING FLOOR.
- ② REMOVE EXISTING 1/2" CW/HW DOWN IN WALL AND CAP OFF ABOVE CEILING.
- ③ REMOVE EXISTING ± 1 1/2" VENT DOWN IN WALL AND CAP OFF ABOVE CEILING.
- ④ CAP OFF EXISTING ±1" HW ABOVE CEILING.
- ⑤ CAP OFF ABANDONED ±1" CW ABOVE CEILING.
- ⑥ REMOVE EXISTING 2" SAN & 1/2" CW/HW ROUTED ALONG WALL.
- ⑦ REMOVE EXISTING 2" VENT DOWN IN WALL AND CAP OFF ABOVE CEILING.
- ⑧ REMOVE EXISTING 1/2" CW/HW AND CAP OFF ABOVE CEILING.

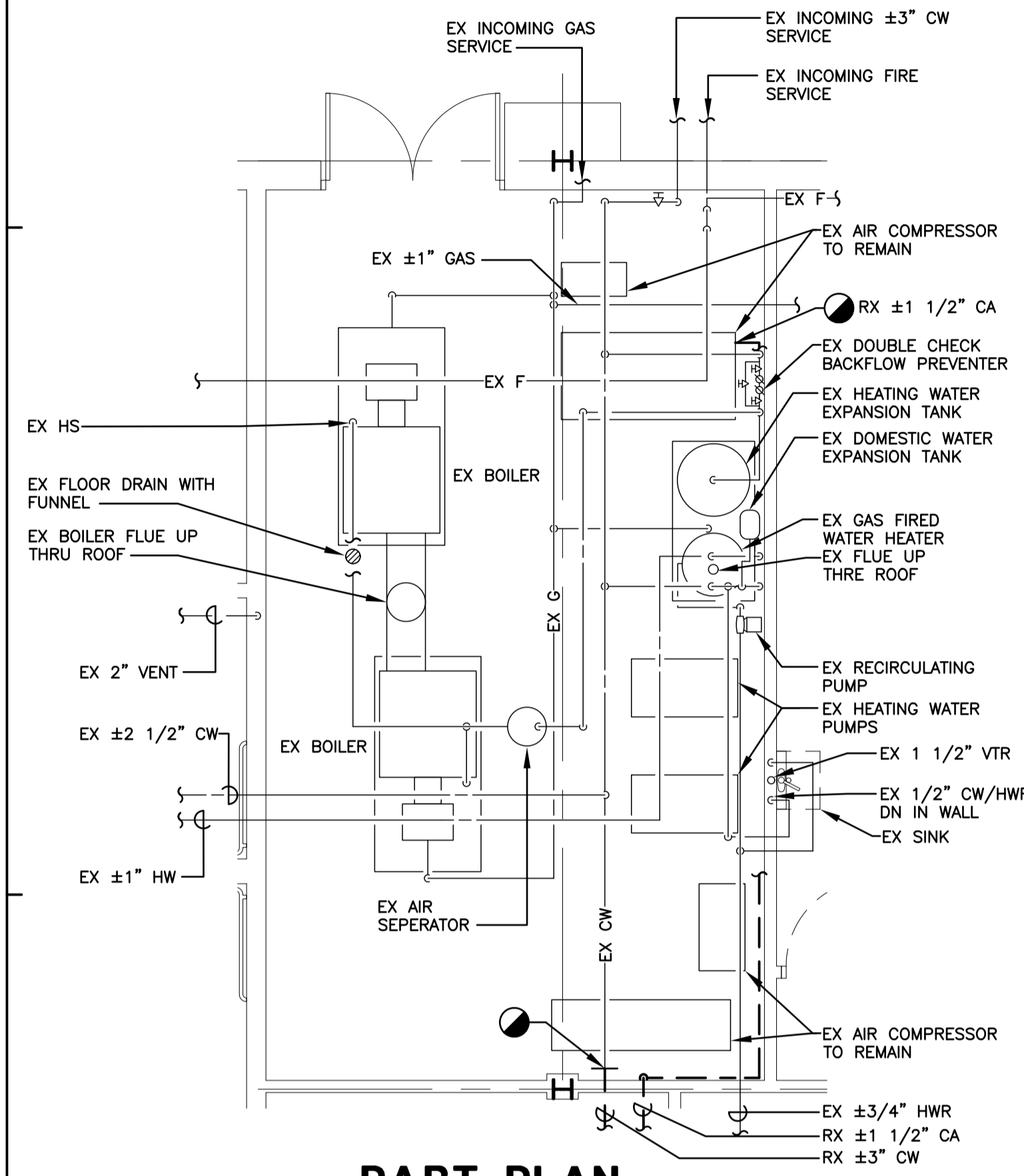

**2 PART PLAN - MECHANICAL ROOM**  
SCALE: 1/4" = 1'-0"

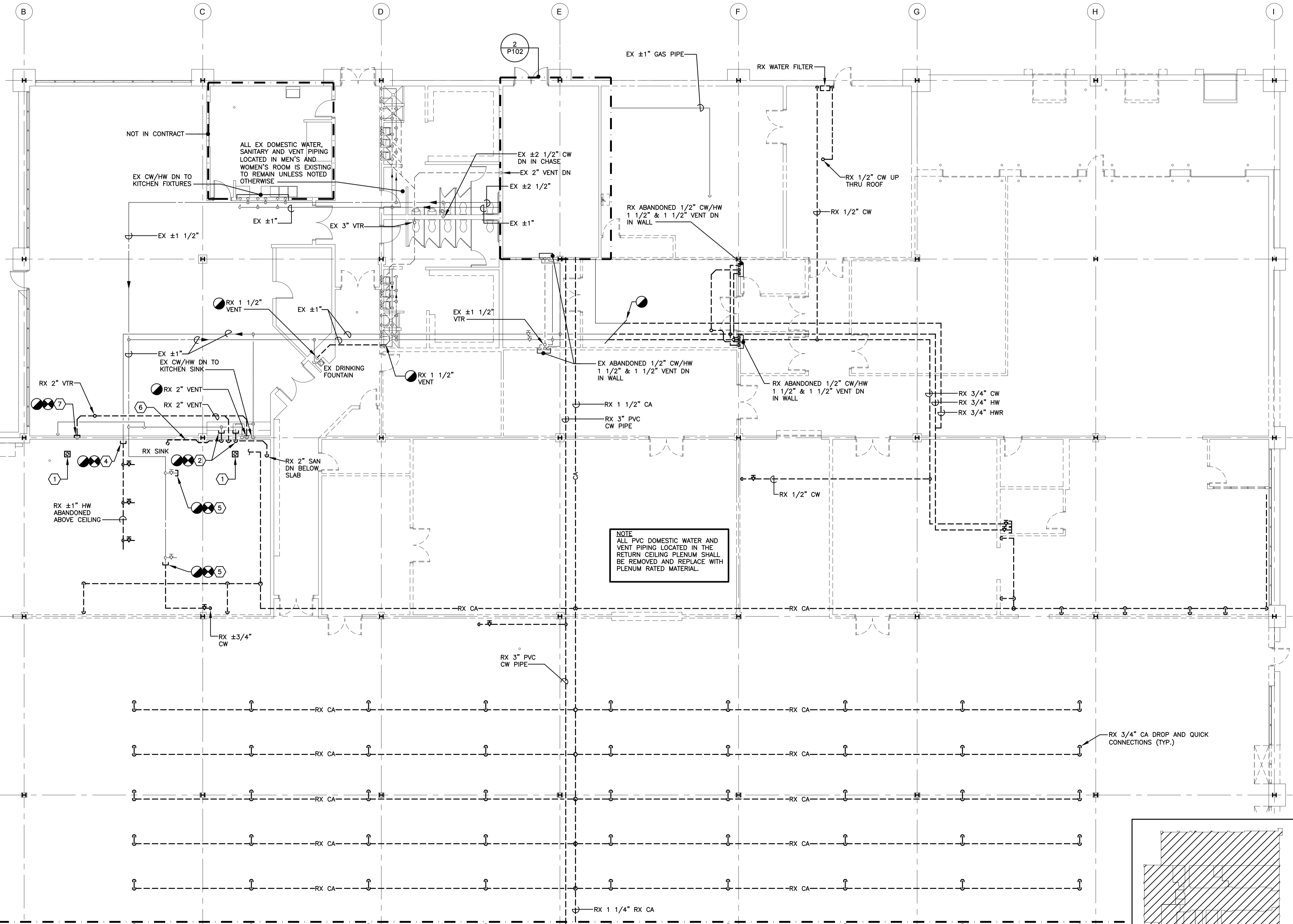

**1 FIRST FLOOR PLAN - PLUMBING - DEMOLITION**  
SCALE: 1/8" = 1'-0"  
NOTES:  
1. REMOVE ALL COMPRESSED AIR PIPING, PIPE HANGERS, VALVES ETC..

MATCHLINE REFER TO DWG. P103

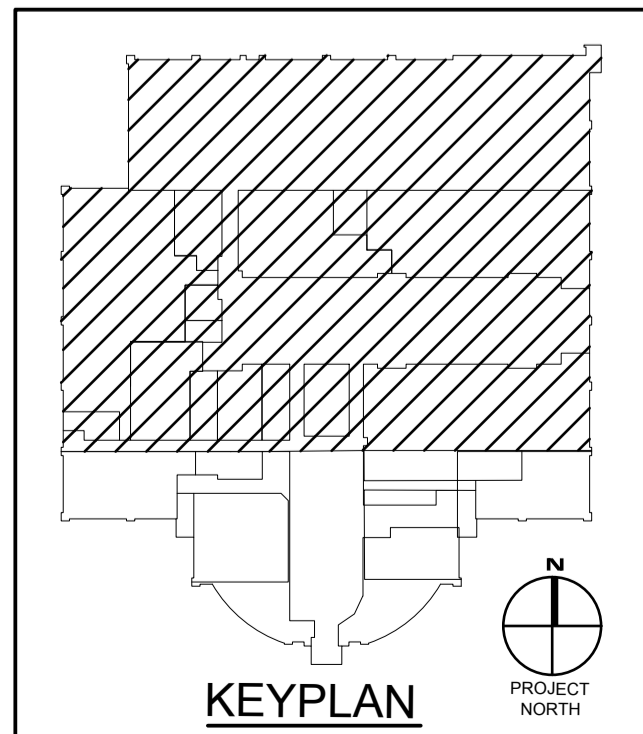

REVISIONS		REMARKS	NO.	DATE

Professional Certification:  
These documents were prepared or approved by a duly licensed professional engineer under the laws of the State of Maryland. License No. 69977. Expiration Date: 2012-08-14.

**IOTT**  
ARCHITECTURE  
ENGINEERING  
INCORPORATED  
310 HAMMOND ST. SUITE 100  
SALISBURY, MARYLAND  
(410) 746-7229 FAX (410) 746-0061

**TRI - COUNTY COUNCIL**  
REGIONAL CENTER  
ROUTE 50, EAST  
SALISBURY, MARYLAND  
FIRST FLOOR PLAN - PLUMBING - DEMOLITION

PRINT DATE: 11/01/10  
SQA PROJ. NO.: 2009/0264  
DESIGN BY: MW/TC  
DRAWN BY: TC/LMW  
SCALE: AS NOTED  
STAGE: ISSUED FOR BIDS  
DWG. FILE: 09264P102.10

**P 102**  
SHEET: 19 OF 28  
ISSUED DATE: 11/01/10