

1. ALL WORK SHALL BE IN ACCORDANCE WITH THE LATEST EDITIONS OF THE MARYLAND ELECTRICAL CODE AND THE NATIONAL ELECTRICAL CODE.

 2. ALL WORK SHALL BE IN ACCORDANCE WITH THE LATEST EDITIONS OF THE MARYLAND MECHANICAL CODE AND THE NATIONAL MECHANICAL CODE.

 3. ALL WORK SHALL BE IN ACCORDANCE WITH THE LATEST EDITIONS OF THE MARYLAND PLUMBING AND PIPEFITTERS CODE AND THE NATIONAL PLUMBING AND PIPEFITTERS CODE.

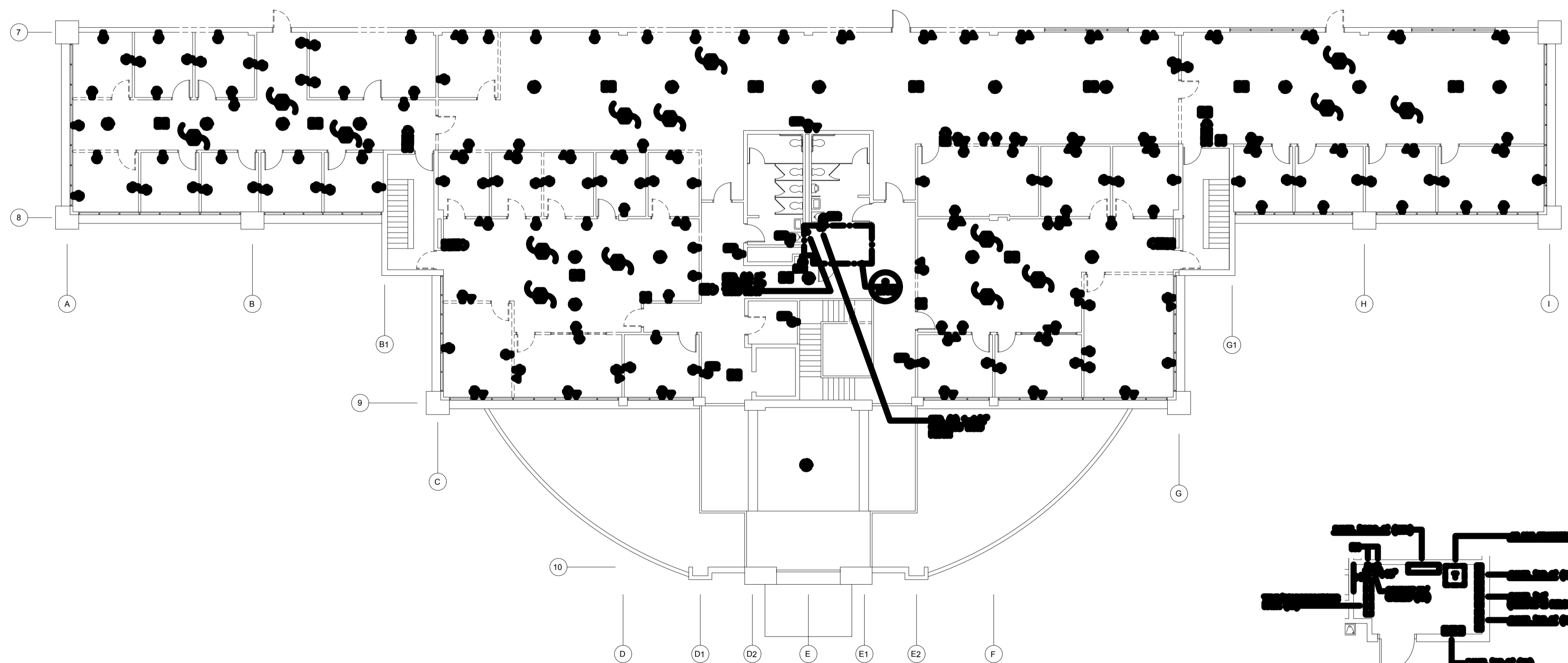

① SECOND FLOOR PLAN - POWER AND SIGNAL SYSTEMS INSTALLATION ②

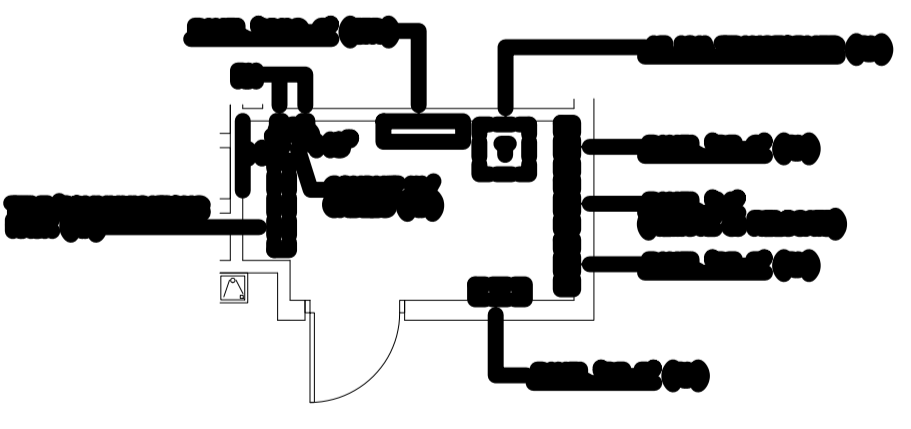

① EAST PLAN - MEETING ROOM ②

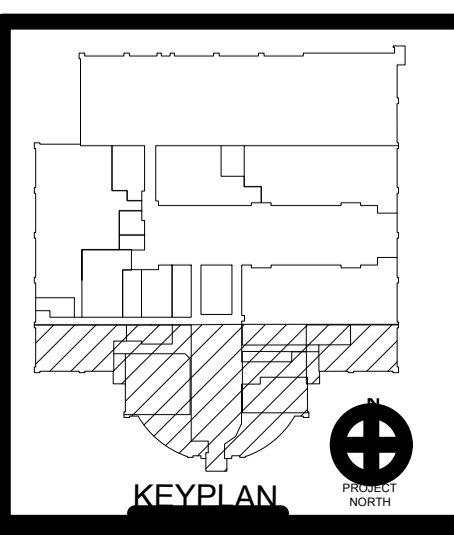
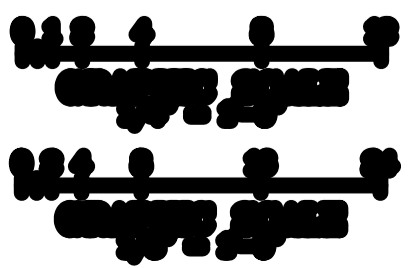

PROJECT: TRI-COUNTY COUNCIL REGIONAL CENTER ADDRESS: ROUTE 50, EAST SALISBURY, MARYLAND SHEET: SECOND FLOOR PLAN - POWER AND SIGNAL SYSTEMS INSTALLATION	IOETT ARCHITECTURE ENGINEERING INCORPORATED 310 HARMONSBY STREET SUITE 200 SALISBURY, MARYLAND 21780-2225 TEL: 410-541-1000 FAX: 410-541-1001 WWW: IOETT.COM	SCHEDULED & ASSOCIATING CONSULTING ENGINEERS PROFESSIONAL ENGINEERS LICENSE NO. 10000000000000000000 REGISTERED PROFESSIONAL ENGINEERS LICENSE NO. 10000000000000000000	REVISIONS NO. DATE 1 10/15/2024 2 10/15/2024 3 10/15/2024 4 10/15/2024 5 10/15/2024 6 10/15/2024 7 10/15/2024 8 10/15/2024 9 10/15/2024 10 10/15/2024
			E 105